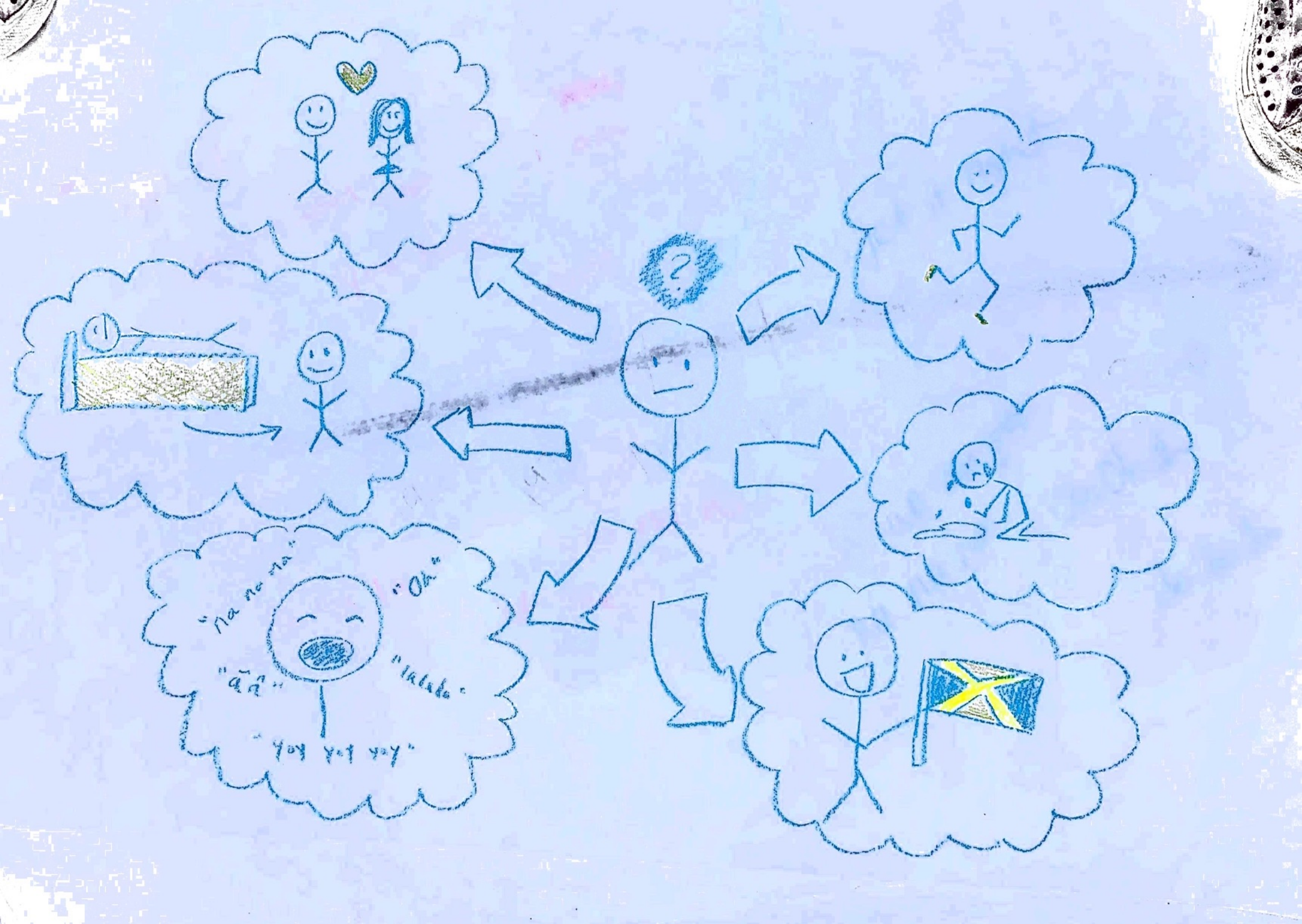
"Oh"
"Yoy yoy yoy"