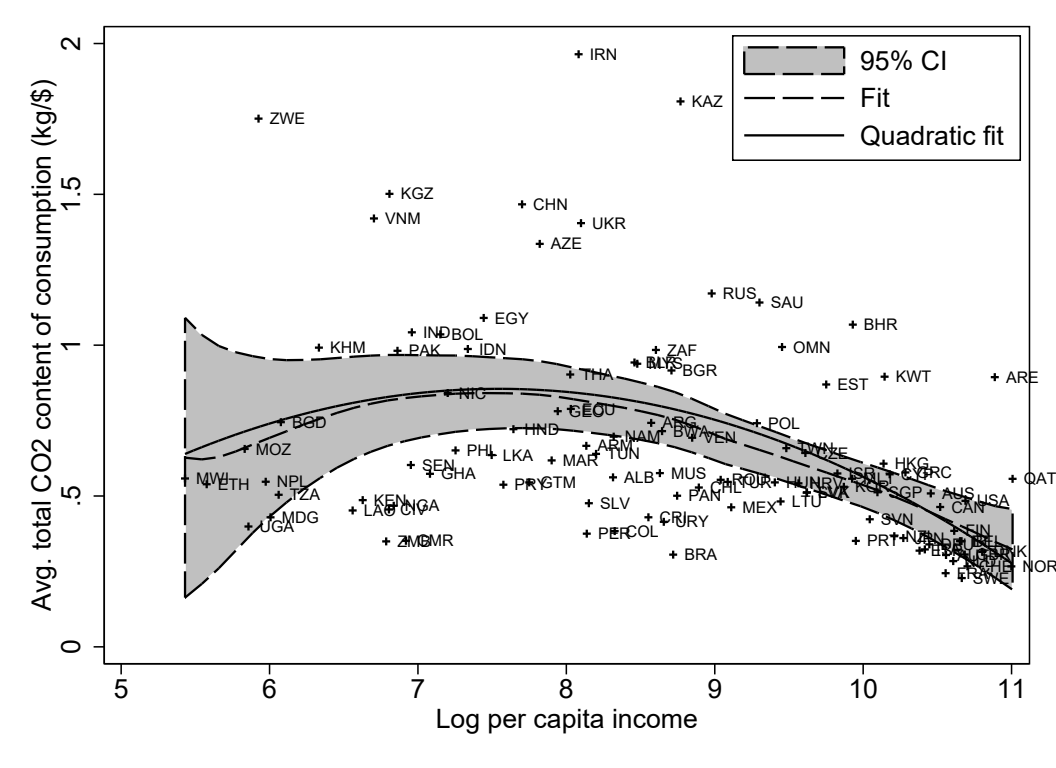

95% CI
Fit
Quadratic fit
Avg. total CO2 content of consumption (kg/$)
Log per capita income
0
.5
1
1.5
2
5
6
7
8
9
10
11
IRN
KAZ
ZWE
KGZ
CHN
VNM
UKR
AZE
RUS
SAU
EGY
BHR
IND
BOL
KHM
PAK
IDN
ZAF
OMN
THA
BGR
EST
KWT
ARE
NIC
GEO
ECU
BGD
HND
ARG
BWA
VEN
POL
MOZ
PHL
LKA
MAR
ARM
TUN
TWN
CZE
HKG
SEN
GHA
ALB
MUS
CYP
GRC
MWI
ETH
NPL
PRY
GTM
CHL
ROU
HUN
SVK
KOR
SGP
AUS
QAT
TZA
KEN
UGA
LAO
CIV
SLV
PAN
MEX
LTU
USA
CAN
MDG
UGA
CRI
URY
SVN
FIN
PER
COL
PRT
ZMB
BRA
NOR
SWE