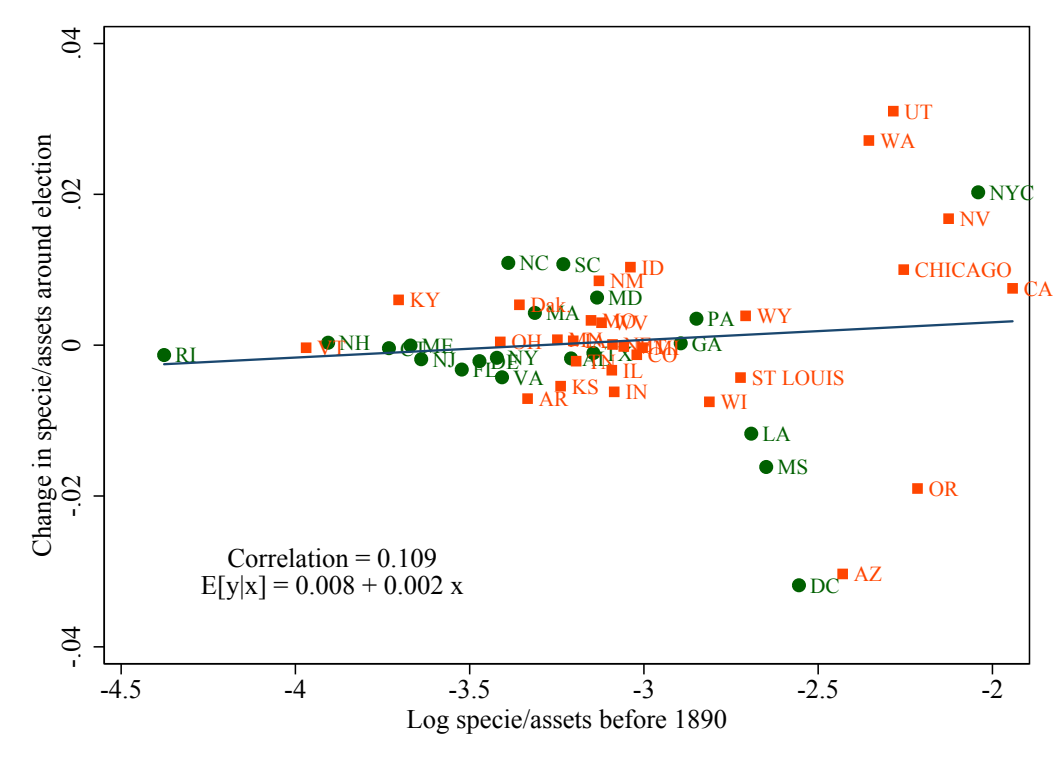

Change in specie/assets around election
Log specie/assets before 1890
.04
.02
0
-.02
-.04
-4.5
-4
-3.5
-3
-2.5
-2
UT
WA
NYC
NV
CHICAGO
CA
NC
SC
ID
NM
MD
KY
Dak
MA
PA
WY
NH
VT
ME
OH
GA
RI
NJ
NY
FL
DE
VA
AN
IL
CO
ST LOUIS
KS
IN
AR
WI
LA
MS
OR
AZ
DC
Correlation = 0.109
E[y|x] = 0.008 + 0.002 x