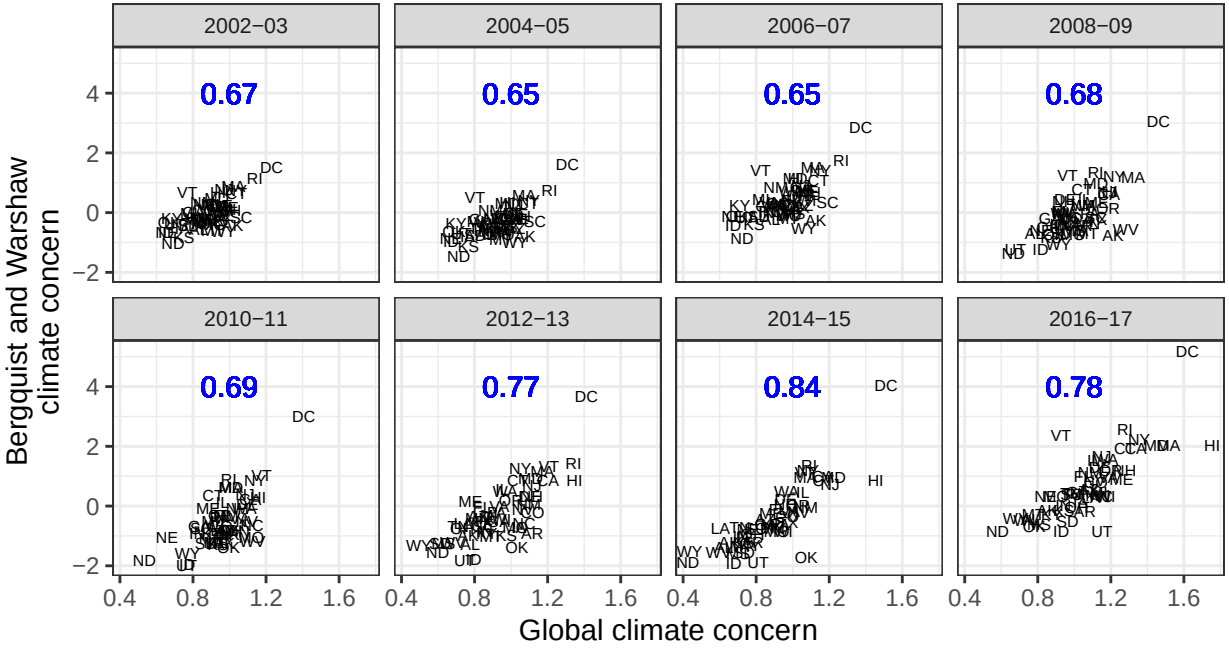

2002−03
0.67
2004−05
0.65
2006−07
0.65
2008−09
0.68
2010−11
0.69
2012−13
0.77
2014−15
0.84
2016−17
0.78
Bergquist and Warshaw climate concern
Global climate concern